

# THE CITY OF NAPOLEON

## BUILDING & ZONING DEPARTMENT

255 W. RIVERVIEW

(419)592-4010

### Building Permit

Permit Number: BP2005-183

Page 1 of 1

Printed: 10/28/2005

**Property Address: 107 Pontious Place**

#### Applicant

Address: Roger Dietrich

Approval Date: 10/28/2005

Phone: 419-256-7912

#### Owners

Name: Ms. Jenise Cook  
107 Pontious Pl  
Napoleon, OH 43545

Phone: 419-592-6811

#### Contractors

##### Fees and Receipts:

Number	Description	Amount
FEE2005-819	Shed	\$5.00
<b>Total Fees:</b>		<b>\$5.00</b>

#### Description

Structure Use:

Start Date:

Construction Value:

End Date:

Floor Areas: Living Space: Basement/Storage: Garage:

#### Description of work to be done:

Shed 8 x12



Applicant signature: \_\_\_\_\_ Date: \_\_\_\_\_



# CITY OF NAPOLEON GENERAL PERMIT APPLICATION

THIS APPLICATION IS FOR RESIDENTIAL CONSTRUCTION INCLUDING BUILDING, ELECTRICAL, PLUMBING, MECHANICAL, DEMOLITIONS, REMODELING.

DATE: 10/29/05 JOB LOCATION: 107 Pontious Pl  
419-592-6811-(HELP)  
OWNER: Jeanise Cook PHONE: NO PHONE (DEAF PERSON)  
OWNER ADDRESS: 107 Pontious Pl. CITY: NAPOLEON ZIP: 43545  
CONTRACTOR: ROGER DIETRICH PHONE: 419-256-7912  
CONTRACTOR LICENSED WITH THE CITY OF NAPOLEON?: YES: \_\_\_\_\_ NO: \_\_\_\_\_  
Is any of this job going to be subcontracted out? Yes: \_\_\_\_\_ No: X  
If yes to whom: \_\_\_\_\_

DESCRIPTION OF WORK TO BE PERFORMED: Build 8x12 storage shed

## PLEASE MARK THE TYPE OF WORK YOU WILL BE PERFORMING

- |   |   |
|---|---|
| <input type="checkbox"/> A/C ADD ON                 | <input type="checkbox"/> REMODELING               |
| <input type="checkbox"/> BOILER REPLACEMENT         | <input type="checkbox"/> ROOFING                  |
| <input type="checkbox"/> CURBING                    | <input type="checkbox"/> SEWER REPAIRS**          |
| <input type="checkbox"/> DECKS *                    | <input type="checkbox"/> SIDEWALK*                |
| <input type="checkbox"/> DRIVEWAY*                  | <input type="checkbox"/> SIDING                   |
| <input type="checkbox"/> ELECTRICAL SERVICE UPGRADE | <input checked="" type="checkbox"/> STORAGE SHED* |
| <input type="checkbox"/> ELECTRICAL SERVICE NEW     | <input type="checkbox"/> SWIMMING POOL*           |
| <input type="checkbox"/> FENCE*                     | <input type="checkbox"/> FURNACE REPLACEMENT      |
| <input type="checkbox"/> ADDITIONS*                 | <input type="checkbox"/> TEMP ELECTRIC            |
| <input type="checkbox"/> FURNACE NEW                | <input type="checkbox"/> WATER TAP (size _____")  |
| <input type="checkbox"/> LAWN METER                 | <input type="checkbox"/> WINDOWS                  |
| <input type="checkbox"/> PLUMBING                   | <input type="checkbox"/> ZONING                   |

\*PLEASE INCLUDE A PICTURE SHOWING MEASUREMENTS FROM EXISTING STRUCTURES AND PROPERTY LINES. INDICATING THE TYPE OF WORK YOU WISH TO PERFORM.

\*\* IF WORK REQUIRES GOING INTO THE STREET A STREET BOND IS REQUIRED!

FOR PERMIT COSTS PLEASE FILL OUT REVERSE SIDE.

## PERMIT COST WORKSHEET

JOB	BASE FEE	TOTAL
SIDING (only) TOTAL SQ _____ X 1.00 +	\$5.00 =	\$ _____
ROOFING (only) TOTAL SQ _____ X 1.00 +	\$5.00 =	\$ _____
WINDOWS (only) # OF WINDOWS ___ X 1.00 +	\$5.00 =	\$ _____
ELECTRICAL # OF CIRCUITS ___ X 3.00 +	\$15.00 =	\$ _____
ELECTRICAL SERVICE UPGRADE	\$15.00 =	\$ _____
PLUMBING (INSIDE) repairs only	\$10.00 =	\$ _____
PLUMBING/SEWER (OUTSIDE)	\$25.00 =	\$ _____
WATER HEATER	\$5.00	\$ _____
SHED UNDER 200 SQ FT	\$ 5.00	\$ <u>5.00</u>
FURNACE OR A/C (REPLACEMENT)	\$ 5.00	\$ _____
DEMOLITION (only)	\$30.00	\$ _____
SIDEWALK REPLACEMENT/ NEW	\$25.00	\$ _____
DRIVEWAY	\$25.00	\$ _____

ALL CONSTRUCTION, ALTERATIONS, REMODELING, SHEDS, DECKS & FENCES NOT LISTED ABOVE IS BASED ON COST OF WORK BEING PERFORMED.

COST OF WORK \$ 1000.00 (SEE CHART) \$ \_\_\_\_\_

0.00	-	250.00	0.00	11,000.00	-	11,999.00	25.00
250.00	-	1,000.00	10.00	12,000.00	-	12,999.00	26.00
1,000.00	-	1,999.00	12.00	13,000.00	-	13,999.00	27.00
2,000.00	-	2,999.00	14.00	14,000.00	-	14,999.00	28.00
3,000.00	-	3,999.00	16.00	15,000.00	-	15,999.00	29.00
4,000.00	-	4,999.00	18.00	16,000.00	-	16,999.00	30.00
5,000.00	-	5,999.00	19.00	17,000.00	-	17,999.00	31.00
6,000.00	-	6,999.00	20.00	18,000.00	-	18,999.00	32.00
7,000.00	-	7,999.00	21.00	19,000.00	-	19,999.00	33.00
8,000.00	-	8,999.00	22.00	20,000.00	-	20,999.00	34.00
9,000.00	-	9,999.00	23.00	21,000.00	-	21,999.00	35.00
10,000.00	-	10,999.00	24.00	22,000.00	-	22,999.00	36.00
				Over 22,999	Please Call		

ISO Certified



Municipal Build

Building & Zoning

\$ 5.00 Permit

7' side

10' Back



JENISE COOK - PROPERTY LAYOUT (5)

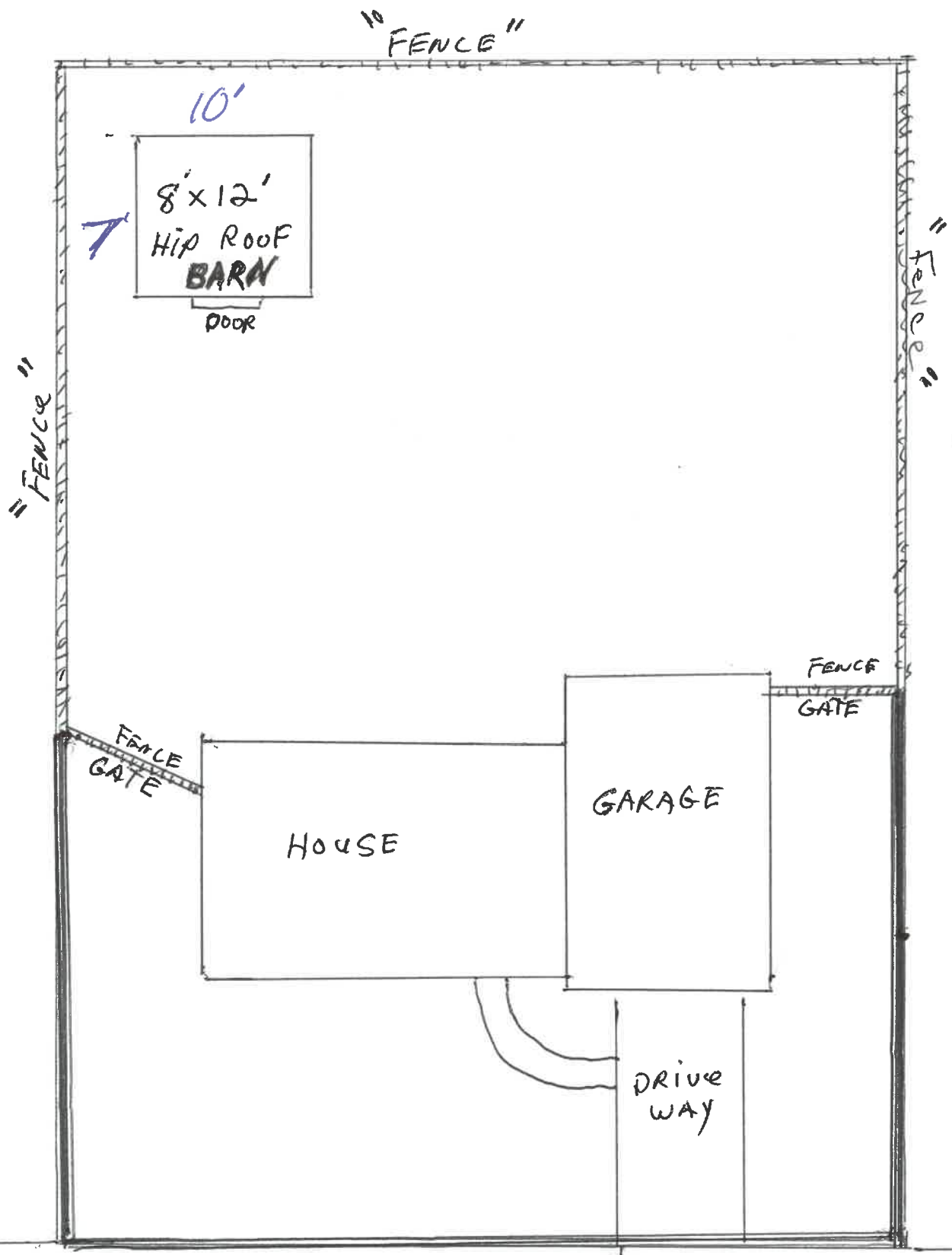

107-PONTIUS PL. "ROAD"

(N)





# City of Napoleon

**BUILDING & ZONING DEPARTMENT**

**255 W Riverview**

**(419)592-4010**

---

## Inspection Record

**Inspection #:** INSP2005-392

Page: 1

Printed: 11/9/2005

---

**Address:** 107 Pontious Place  
Napoleon, OH 43545

**Reference #:** BP2005-183

**Applicant:** Ms. Jenise Cook

**Directions To Parcel:**

**Inspection Type:** Building Final

**Date:** 11/4/2005

**Inspector:** Tom

**Status:** Complete

**Passed?**

**Required Steps:**

**Comments:**

**Inspection Checklist:**

---

**Corrections:**

**Correction Code:**

**Date:**

**Correction Description:**

**Status:**

**Correction Made Date:**

---

**Conditions:**

**Condition Code:**

**Description:**

**Date:**

**Department:**

**Status:**

---

**Other Fields:**

